

# *St. Ann's College for Women*

(Autonomous), Affiliated to Osmania University  
Accredited by NAAC with A<sup>+</sup> Grade (3<sup>rd</sup> cycle), CPE by UGC

Mehdipatnam, Hyderabad.



**Institutional Governance**



## **Institutional Governance**

### **VISION**

Academic excellence, skill enhancement and value enrichment to help the girl student embark on life's journey as an empowered woman

### **MISSION**

1. To promote academic excellence through the delivery of outstanding undergraduate and postgraduate education that is current, vibrant and responsive to the diverse needs of those it serves.
2. To offer multidisciplinary and industry-oriented curricula coupled with diverse pedagogical approaches to foster research capabilities, employability and entrepreneurship.
3. To nurture a culture of inclusion and equity, integrating mind, body and spirit to help build ethically, morally and socially responsible citizens with a strong sense of self-worth.
4. To instill a sense of inquiry among students, inculcate critical and creative skills, encourage innovative and independent thinking and foster lifelong learning leading to true empowerment

### **OBJECTIVES**

1. Broaden engagement with society and industry
2. Focus on new educational areas and learning outcomes
3. Inculcate critical thinking, communication and creativity
4. Promote IT literacy through extensive use of technology
5. Promote student participation in internships, community service and international study programs
6. Facilitate global exchange initiatives and collaborations
7. Enhance life skills by providing value-based education
8. Work for a clean green campus
9. Ensure excellence through effective governance and quality frameworks



10. Enrich the campus life for a transforming and empowering experience.

### GRADUATE ATTRIBUTES

1. Deep subject knowledge with technical Competence
2. Effective communication and interpersonal skills
3. Critical thinking and problem-solving capabilities
4. Personal and Professional leadership
5. Ethically sound and socially responsible and active citizens
6. Self aware and adaptable learners
7. Team players

### Organogram

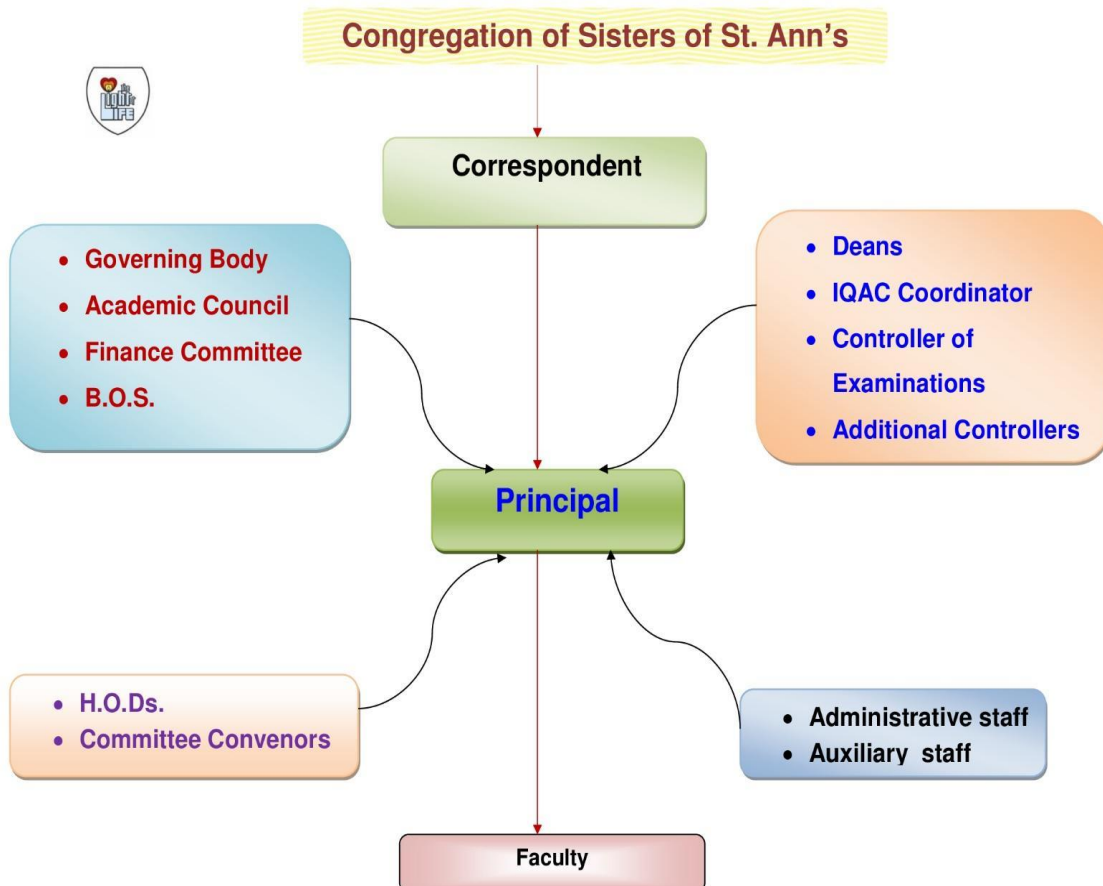



## INSTITUTIONAL GOVERNANCE

### PRINCIPAL

**Dr. Sr. P. Amrutha**  
**M.Sc., Ph.D.**

<b>Dean</b>	<b>Dean</b>	<b>Dean</b>	<b>Controller of Exams</b>
<b>Administration</b>	<b>Academics IQAC</b>	<b>Student Affairs</b>	
<b>Dr. Meena Pathangey</b> <b>M.Sc., P.G. Dip.in</b> <b>Nutrition, D.Litt.</b>	<b>Dr. Smita</b> <b>Asthana M.Sc.,</b> <b>M.Phil., Ph.D.</b>  <b>Dr. D. Srikala</b> <b>M.Sc., Ph.D.</b> <b>Addl. coordinator</b>	<b>UG</b> <b>Dr. Mahitha Davala</b> <b>M Com, M.B.A,</b> <b>PGDCA, AP SET,</b> <b>D.Litt.</b> <b>Dr. Santoshi Misra</b> <b>M.Sc. Ph.D.</b> <b>PG</b> <b>Dr. Nirmala Xavier</b> <b>M.Sc., Ph.D.</b> <b>Dr. Mary Francina</b> <b>M.B.A., Ph.D.</b>	<b>Dr. Radhai</b> <b>M.Sc. M.Phil.,</b> <b>PGDCA, D.Litt.</b> <b>Addl. Controllers</b> <b>1. Mrs C</b> <b>Vijayavalli</b> <b>2. Dr. Bharadwaja</b> <b>3. Mrs Ch. Jyothi</b>
1. Admissions	1. Add-on courses	1. Alumni	1. Examination (OU & Autonomy)
2. Canteen	2. AECC	2. Anti Ragging	2. Awards & Medals
3. Finance/Purchase	3. Autonomy	3. Attendance	3. Convocation
4. Health Centre	4. Certificate Courses SOC/CCA/SEC /IDC	4. Counselling	
5. Handbook	5. CWS	5. Cultural Activities	
6. Institutional linkages & Consultancy	6. ICT & Multimedia	6. Discipline	
7. Magazine	7. Introduction of new courses	7. Eco Club	
8. Prospectus	8. IQAC	8. Grievance Redressal-Students	
9. Public Relations - Press, Media	9. Library Advisory Committee	9. Literary Activities	
10. Rapporteurs	10. Placement , Academic	10. NCC	

## St. Ann's College for Women

(Autonomous), Affiliated to Osmania University  
Accredited by NAAC with A+ Grade (3<sup>rd</sup> cycle), CPE by UGC

Mehdipatnam, Hyderabad.



	counselling Cell	
11. Staff Welfare & Grievances	11. Planning and Evaluation	11. NSS
12. Staff Selection and Promotion	12. Research , FDP & FIP , Science Club	12. Outreach/SAHHAR A
13. Stock verification and purchases	13. Seminars & Workshops	13. Parents Association
14. Time Table	14. IIC-NIRF	14. Student Counselling & Welfare
15. UGC- Affairs	15. Cluster College	15. Sports
16. Online Academic Activities	16. SAKSHAM	16. SQAC
	17. SEED	17. Tours & Travels
	18. SAFIRE (Feedback Committee)	
	19. Sanskriti	

### List of Departments 2022 -23

S.No.	Department	HOD
1	English	Ms. Sunita David
2	Arabic	Dr. Nishath Fatima
3	French	Ms. Reshma
4	Hindi	Dr. Archana Jha
5	Sanskrit	Ms. Sridevi
6	Telugu	Dr. Vishna priya
7	Economics	Mrs. Sunitha . E
8	History	Ms. Meeta Joshi
9	Journalism	Dr. Bharathi
10	Political Science	Ms. Bhramarasree
11	Psychology	Ms. Suhair
12	Public Administration	Ms. Lavanyanjali
13	Commerce	Dr.T. Anuradha
14	Business Management	Ms. P. Sujatha
15	Biochemistry	Mrs. A.M. Sylaja
16	Biotechnology	Ms. N. Sushma

## St. Ann's College for Women

(Autonomous), Affiliated to Osmania University  
Accredited by NAAC with A+ Grade (3<sup>rd</sup> cycle), CPE by UGC

Mehdipatnam, Hyderabad.



17	Botany	Dr. Usha Shri
18	Chemistry	Ms. Nazia
19	Genetics	Dr. Venugopal Rao
20	Microbiology	Ms. Ch. Jyothi
21	Nutrition	Dr. Meena Kumari
22	Zoology	Dr. Tasneem
23	Mathematics	Dr. Nirmala Xavier
24	Physics & Electronics	Dr. D. Sarala
25	Computer Science	Ms. Naga Nandini
26	Statistics	Dr. D. Srikala
27	Data Science	Ms Rajeshwari
28	MBA	Ms. Keerthi
29	MCA	Ms. T. Pushpa Latha
30	Library	Ms. C. Ratna Kumari
31	Physical Education	Ms. Ramya Sri

### List of Committees

S.No.	Committee
1.	Admissions
2.	Alumni
3.	Anti-Ragging
4.	Attendance
5.	Awards and medals
6.	Canteen
7.	Cultural
8.	Counselling
9.	Discipline
10.	Eco Club
11.	Examinations -
12.	Finance /Purchase
13.	Internal Complaints - Student Welfare and Grievance Redressal committee
14.	Hand Book
15.	Health Centre
16.	ICT & Multimedia
17.	Library Advisory Committee
18.	Literary
19.	Magazine
20.	CCA
21.	Physical Education
22.	NCC
23.	NSS
24.	Outreach

## St. Ann's College for Women

(Autonomous), Affiliated to Osmania University  
Accredited by NAAC with A+ Grade (3<sup>rd</sup> cycle), CPE by UGC

Mehdipatnam, Hyderabad.



25.	Parents Association
26.	Placements, Academic & Counselling Cell
27.	Press and media
28.	Prospectus
29.	Rapporteurs Heads/ Staff meetings
30.	Staff Grievances
31.	Time Table
32.	Tours and Travels
33.	UGC Affairs Committee
34.	Cluster College Committee
35.	Generic Elective (GE)
36.	AECC courses/SEC Courses
	a) Gender Sensitisation
	b) Environmental Science
	c) Communications Skills
	d) Universal Human Values
	e) Capacity Building
37.	SEC Courses
38.	SOC Courses
39.	Research cell
40.	Seminars & Workshops
41.	Centre for Women's Studies
42.	Sanskriti
43.	Science Club
44.	SAKSHAM
45.	SEED (St. Ann's Entrepreneur Development Cell)
46.	IIC
47.	SAFIRe (Feedback Committee)
48.	IQAC
49.	Steering Committee /Planning and Evaluation
50.	Institutional MOUs (MANASA)
51.	OBE

### Centers of Excellence

- ❖ SACReD – St. Ann's Centre for Research and Development
- ❖ SAHAARA – St. Ann's Helping Hands and Reaching Arms
- ❖ SAIInT - St. Ann's ICT Centre
- ❖ CWS – (Dhruthi)Center for Women Studies
- ❖ SEED ED Cell –Entrepreneur Development Cell



- ❖ Sanskriti- The Culture Hub
- ❖ SAKSHAM – St. Ann's Knowledge Skill and Hands on Movement
- ❖ St Ann's Mentorship Program – STAMP
- ❖ Institutional Innovation Council – Dr Venugopal and team
- ❖ SAFIRe ( St Ann's Focus on Impressions and Reflections)- Feed Back

**• Cells and Clubs**

S.No.	Name of the Cells & Clubs
1.	CHEERs Club
2.	Consumer Cell
3.	Counselling Cell - Maitri
4.	Dharani – Eco Club
5.	Dhruva Club
6.	Dhwani
7.	Diet Counselling Cell
8.	Equinox Club
9.	Literary – Blue Stockings
10.	NCC
11.	Net Resource Centre
12.	NSS
13.	Parampara Heritage Club
14.	Placement cell
15.	SALTT (St. Ann's Lunch Time Theatre)
16.	Science Club
17.	Sigma Club
18.	Management Club

**• Registered Societies**

S.No.	Name
1.	Alumni
2.	CHEERs Club
3.	Consumer Cell
4.	Dhwani – an NGO
5.	Centre for Women's Studies

  
**PRINCIPAL**  
**ST. ANN'S COLLEGE FOR WOMEN**  
**MEHDIPATNAM, HYDERABAD-28.**